

File Name: C:\DMS\Revit\_Projects\Optimum Personal Care-Phase 2-PLBG\_paul.corley.rvt  
 User: paul.corley  
 Date/Time: 2/13/2019 1:38:41 PM

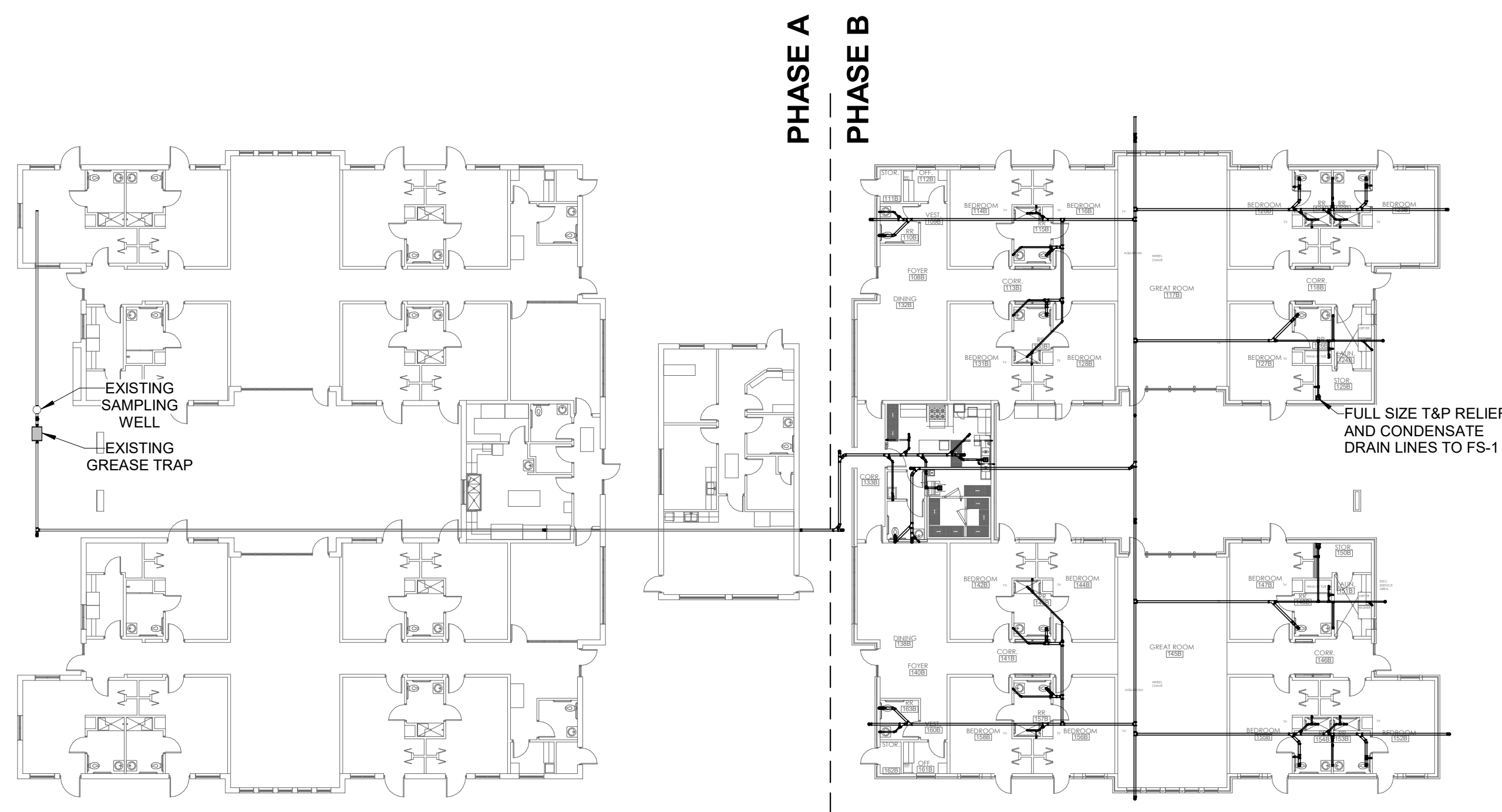

**3 PLUMBING PLAN - OVERALL PLAN**  
 3/64" = 1'-0"

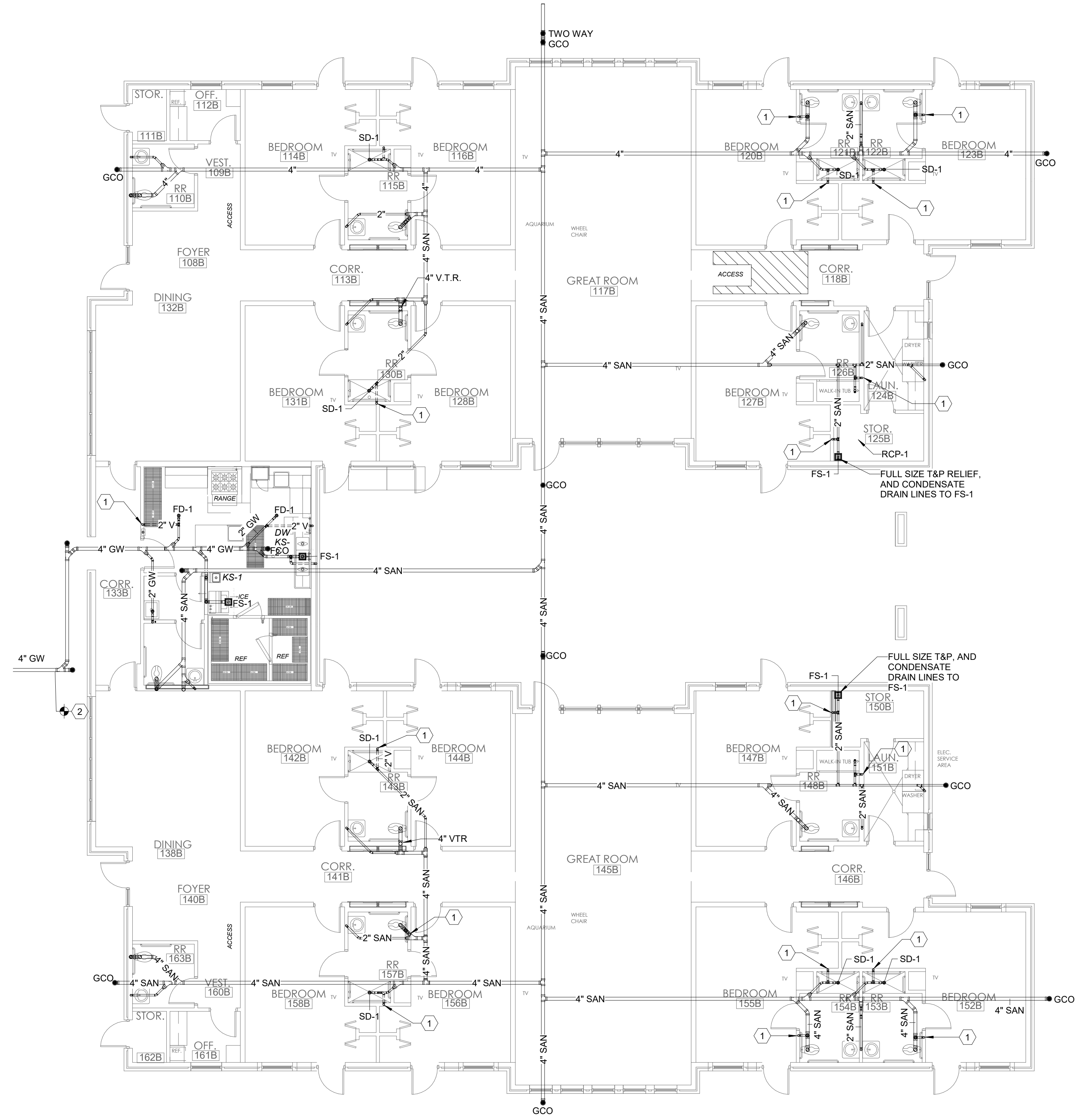

**1 PLUMBING PLAN - AREA B - BELOW FLOOR**  
 1/8" = 1'-0"

**KEYED NOTES**

- 1 VENT PIPING UP, SEE AREA "B" ABOVE FLOOR PLAN FOR CONTINUATION.
- 2 CONNECT TO EXISTING GREASE WASTE PIPING STUBOUT.

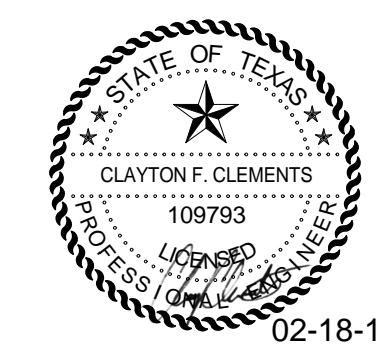
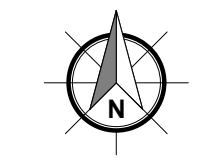

**KCI** TECHNOLOGIES  
 ENGINEERS  
 PLANNERS  
 SCIENTISTS  
 CONSTRUCTION MANAGERS  
 801 TRAVIS, SUITE 2000  
 HOUSTON, TX 77002  
 PHONE: 713-237-9800  
 FAX: 713-237-9801  
 Texas Registered Engineering Firm F-10573

**OPTIMUM CARE**  
**SUGAR LAND, TEXAS**



Revision Schedule		
#	Date	Description
10-26-18		PERMIT, PRICING, AND CONSTRUCTION
02-14-19		CITY COMMENTS

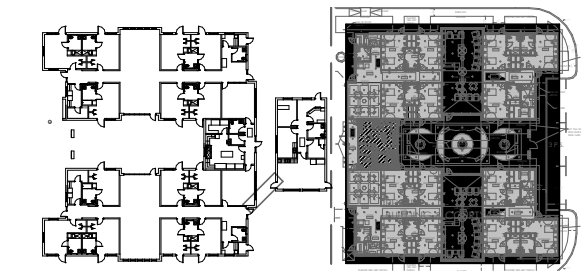

Project No.  
 PLUMBING PLAN - AREA B - BELOW FLOOR

Sheet No.

**P1.01**