

DETAIL A
SCALE: 3/4" = 1'-0"

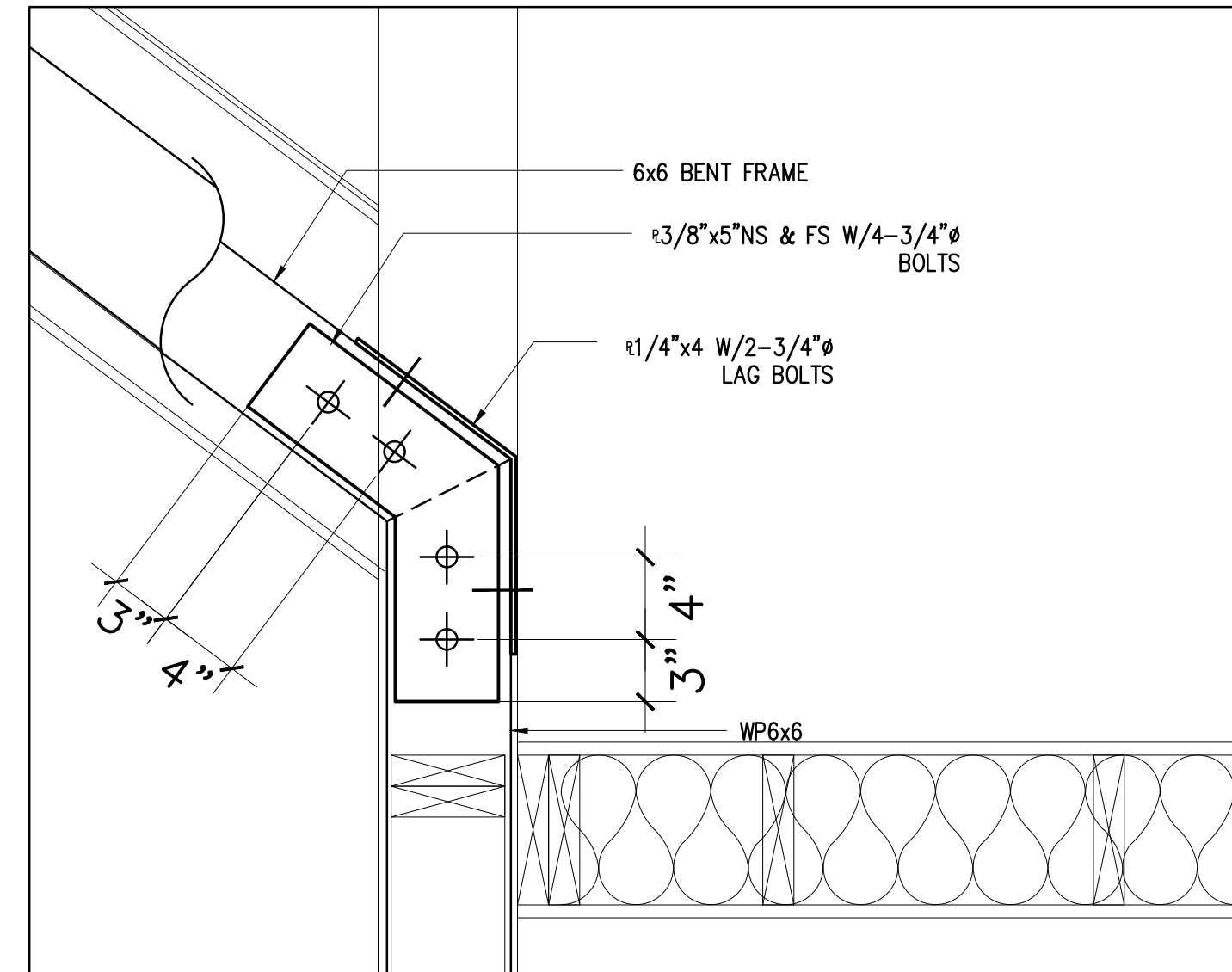

DETAIL B
SCALE: 3/4" = 1'-0"

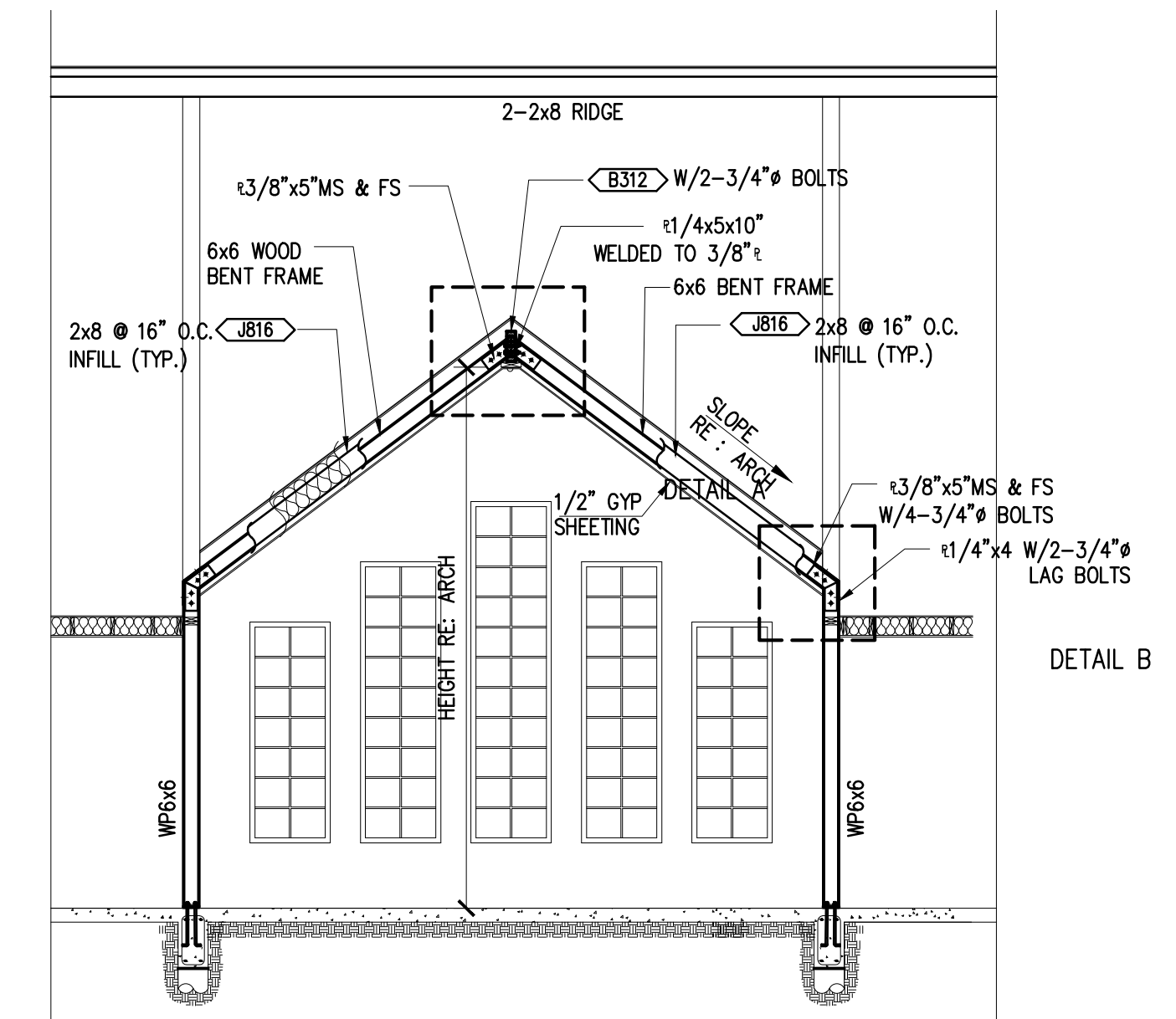

1 SECTION: AT GREAT ROOM

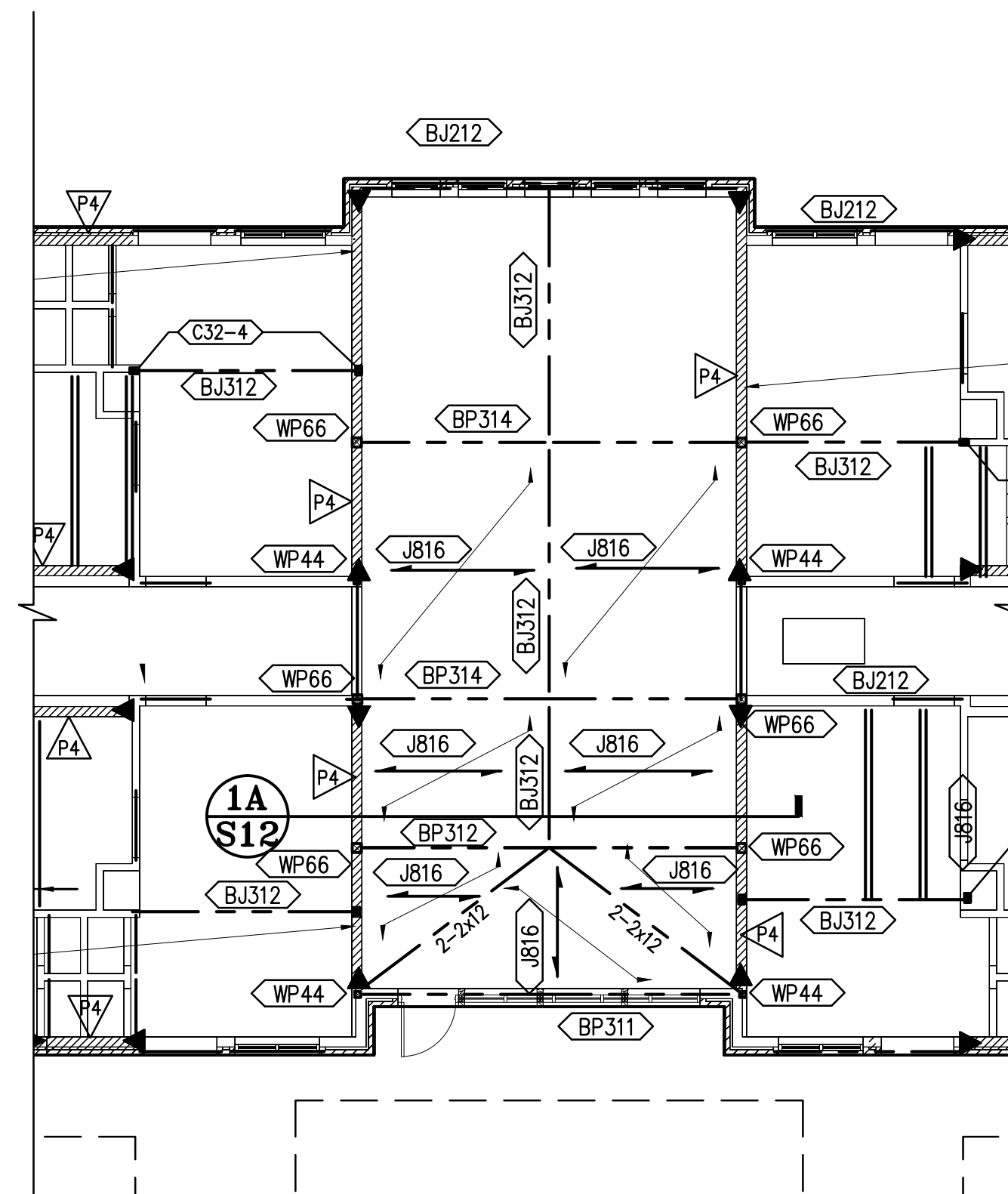

**PARTIAL ALTERNATIVE CEILING
FRAMING PLAN @ GREAT ROOM**
SCALE: 1/8" = 1'-0"

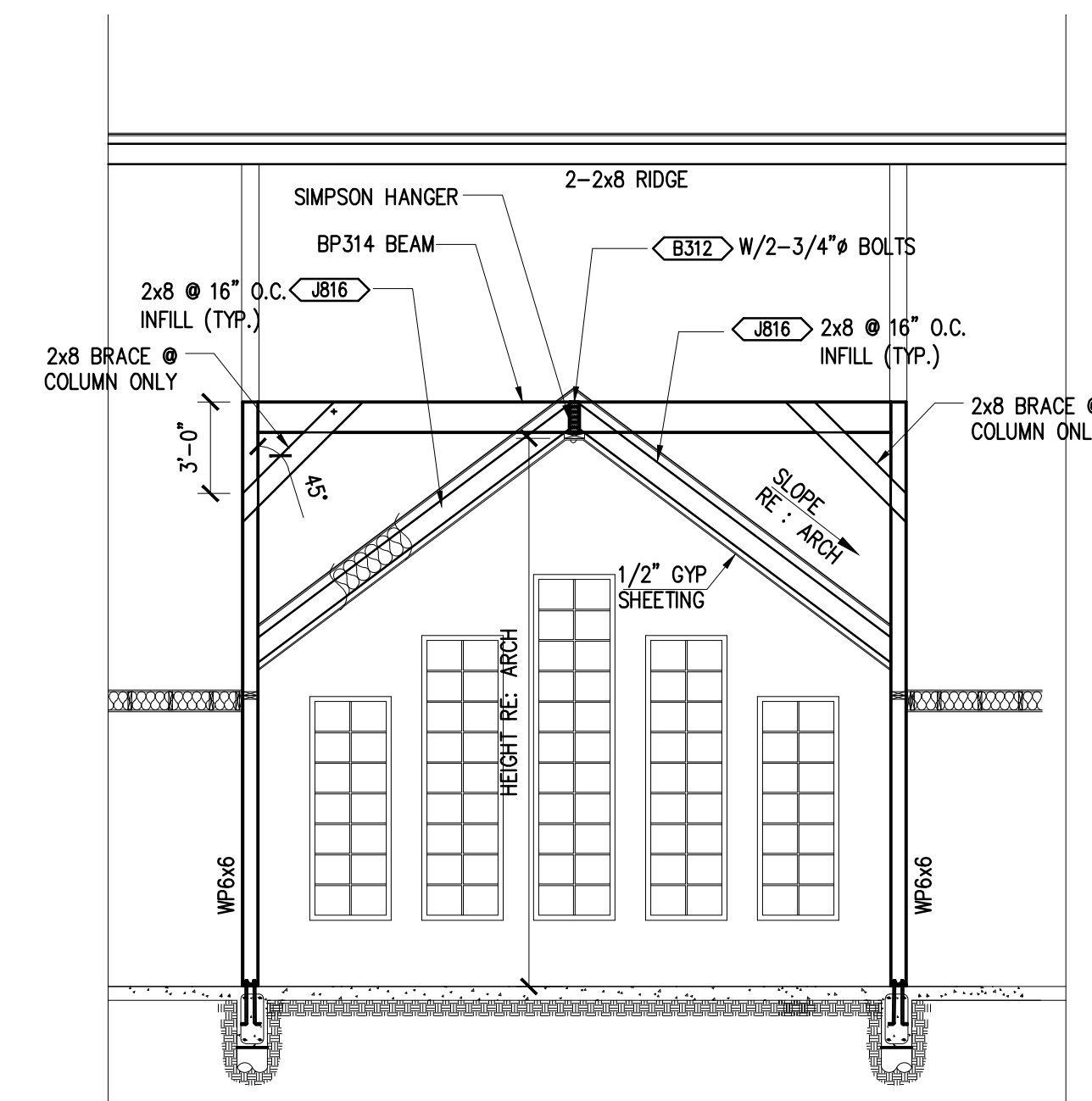

1A ALTERNATIVE SECTION: AT GREAT ROOM

**SECTIONS
& DETAILS**

OPTIMUM PERSONAL CARE PH.2

1110 LAKEVIEW DRIVE
SUGAR LAND, TX. 77478

ISSUE HISTORY

DATE	ISSUED FOR
	CLIENT REVIEW
	PERMIT
	CONSTRUCTION

05/23/18



PE BUILDINGS
BRIDGES
INSPECTIONS
MARINE STRUCTURES
CIVIL ENGINEERING &
STRUCTURAL ENGINEERING

**PARAMOUNT
ENGINEERING
LLC**

10145 LONG POINT DR.
HOUSTON, TX 77043
TEL : (713) 636-9977
FAX : (713) 888-9872
CEL : (713) 204-1742

TBPE REGISTRATION # F-3394

DRAWN BY: Z.A. CHECKED BY: M.M.

PROJ. NO.: PE12-225

SHEET: **S12**